

DEFINITIVE MAP MODIFICATION ORDER APPLICATION
PRIORITISATION

| | |
|-------------|--|
| Application | Upgrading footpath number 565 (part) to bridleway from Yewleigh Lane to Welland Road |
|-------------|--|

File Ref

M315

Summary of Information provided for Definitive Map Modification Order

The information below provides a summary for accessibility purposes of the scanned original application form documents attached.

Application Reference. M 315

Applicant Name

Jean Lewis c/o Mrs Bobbi Matjula, British Horse Society County Access and Bridleways Officer

Applicant Address

The Sidnalls, Blackwell Road, Blackwell, Bromsgrove, Worcestershire B60 1PU

The above hereby apply for an order under section 53(2) of the Wildlife and Countryside Act 1981 modifying the definitive map and statement for the area by:

Upgrading to a bridleway the scheduled footpath number 565 from A4104 near Duckswich Farm to grid reference 837 395

Adding the bridleway from grid reference 837 395 to the junction with Monsell Lane (path known locally as Yewleigh Lane)

And shown on the map accompanying this application.

Dated and signed

30 May 2007

Confirmation was also submitted that Notice was served by the applicant on the following landowners of this application being made.

Upper Duckswich House, Monsell Lane, Upton upon Severn, Worcestershire
Cowhills Farm, Wheatley Lane, Upton upon Severn,
Worcestershire Severn Trent Water, Head Office, 2297 Coventry Road, Birmingham, B26 3PU
Hyde Farm, Hyde Lane, Upton upon Severn, Worcestershire

Scanned application documents

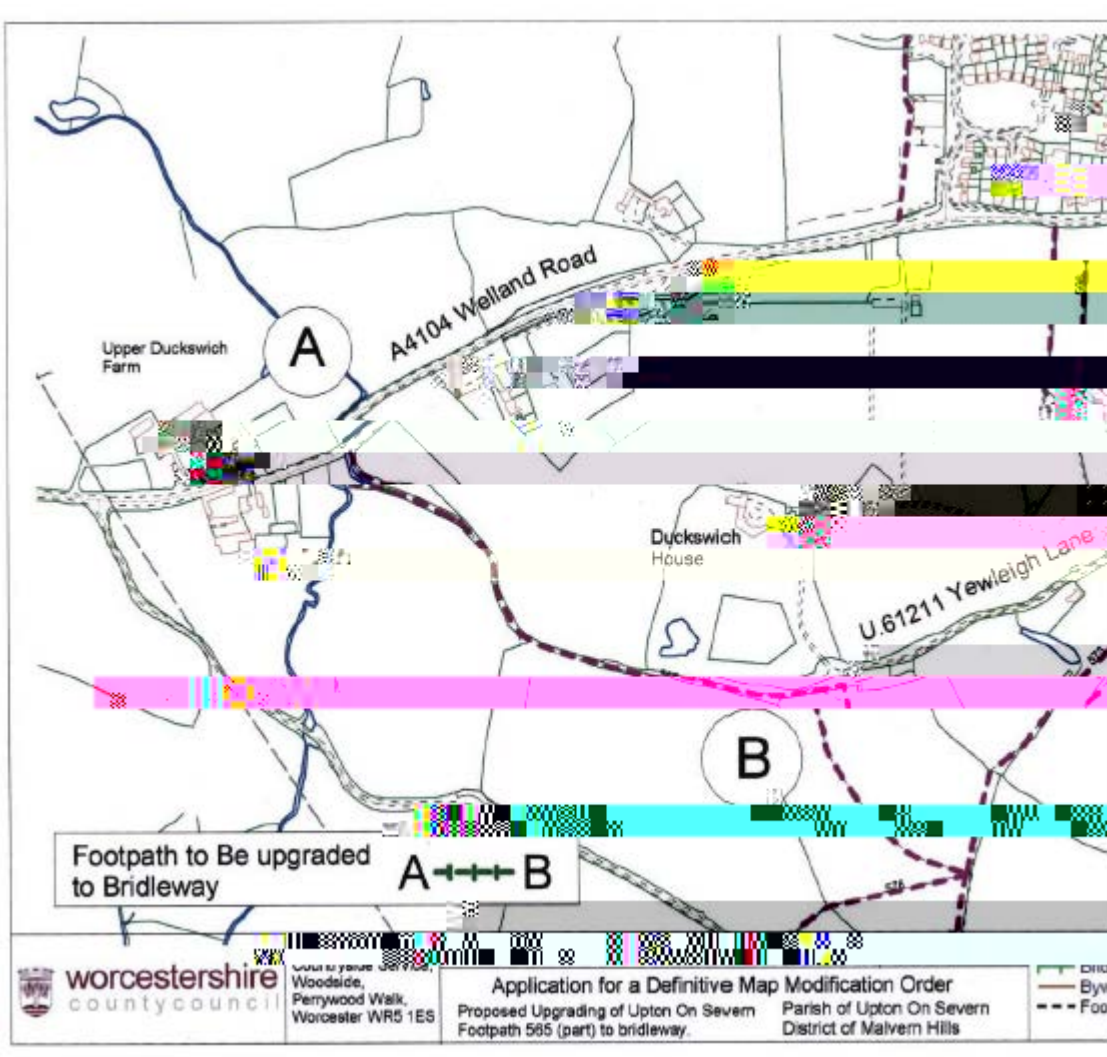

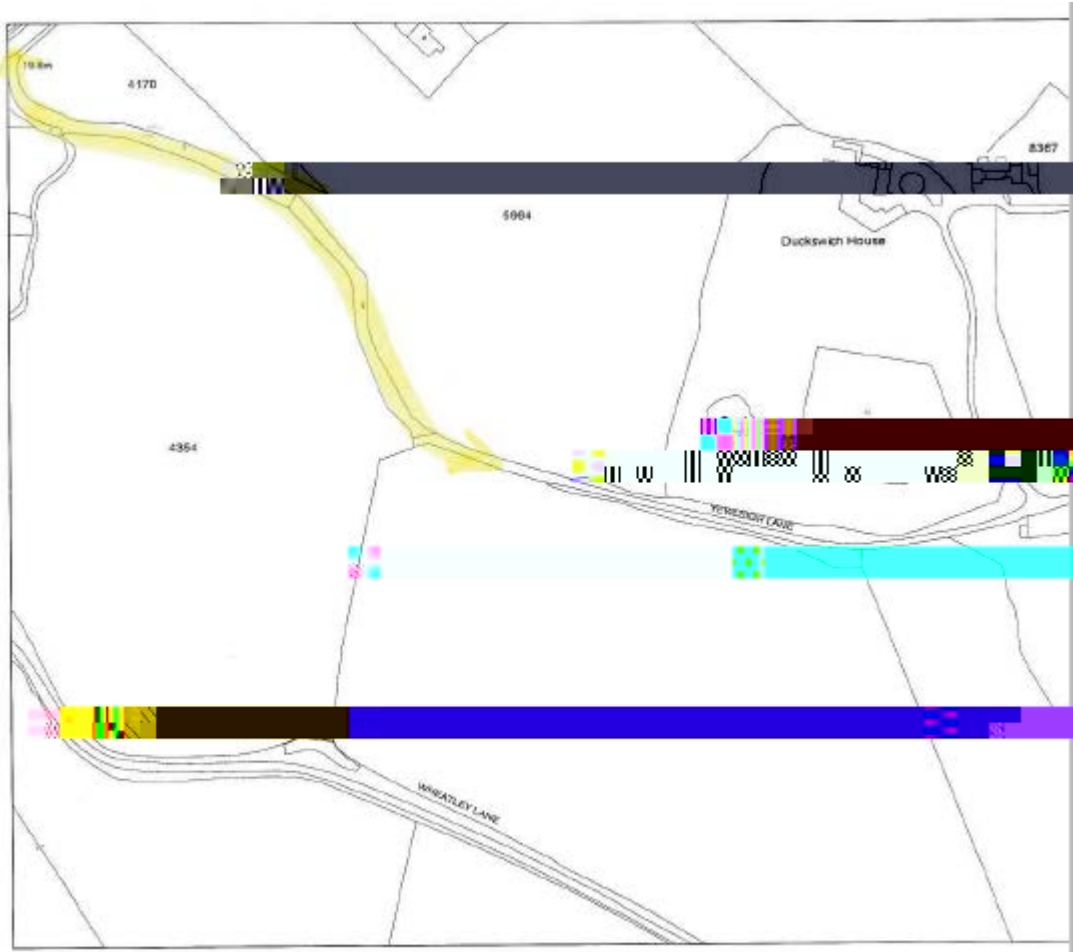

1:2500 13/02/01 16:27:25

 ROUTE